

# JUHI

A Project by Serene Lifespaces



Plot No. 149, Sector - 09, Ulwe, Navi Mumbai

## PROJECT FEATURES

- ✂ Clear Titled CIDCO Transfer plot.
- ✂ G + 4 storied Residential Project.
- ✂ 1 RK + 1 BHK & Car Parking Space.
- ✂ Quality Construction with Earthquake Resistance
- R.C.C. Frame Structure.
- ✂ Branded Lift of Reputed Make.

## PROJECT AMENITIES

- ✂ **Flooring** Vitrified Flooring in All Rooms.
- ✂ **Kitchen** Granite kitchen platform with S.S. Sink and Designer glazed tiles up to beam level.
- ✂ **Bath / WC** Designer glazed tiles up to door level. Branded Sanitarywares.
- ✂ **Doors** Decorative Laminated Flush Main Doors / Internal Doors.
- ✂ **Windows** Powder Coated Aluminum Sliding Windows with Marble Sill.
- ✂ **Electrification** Concealed Copper Wiring with provision for Cable TV & Phone in Living & Bedroom.
- ✂ **Water** Under Ground and Overhead Water Tank with Adequate Water Storage Capacity.
- ✂ **Colour** Distemper Paint on Internal Walls & 100% Acrylic Emulsion Paint for External Walls.
- ✂ **Terrace** Special Brickbat Water Proofing Treatment.

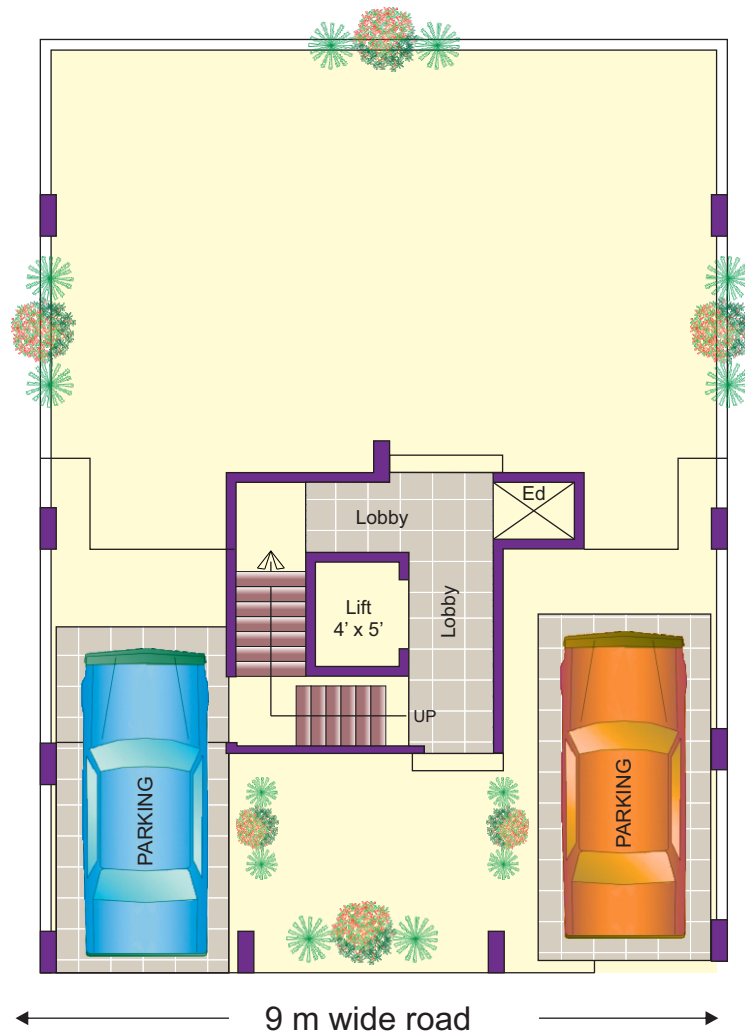

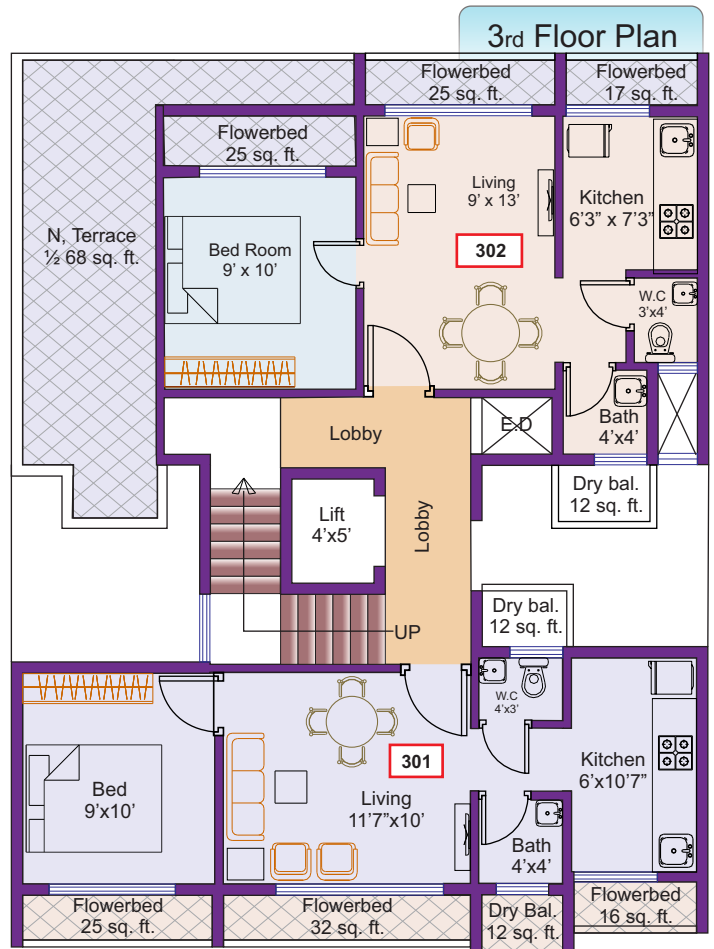
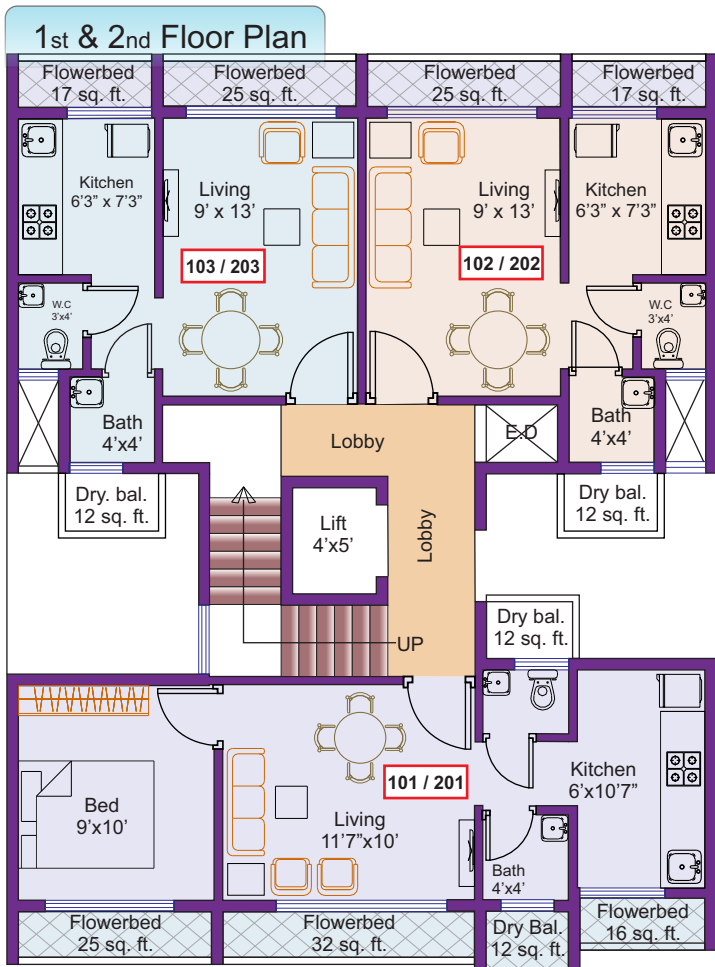

← 9 m wide road →

← 9 m wide road →

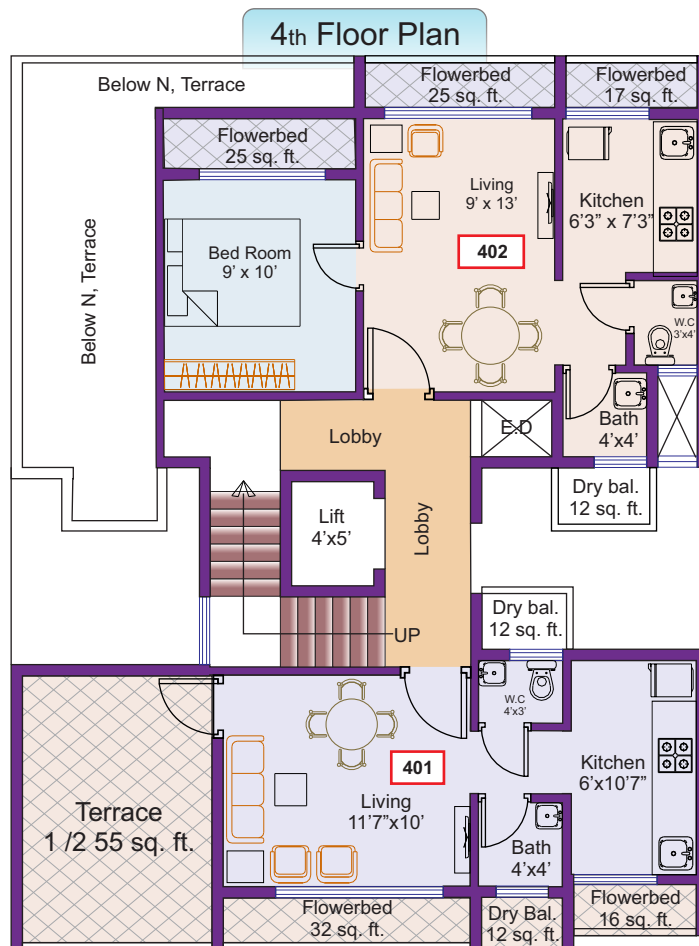

← 9 m wide road →

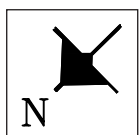



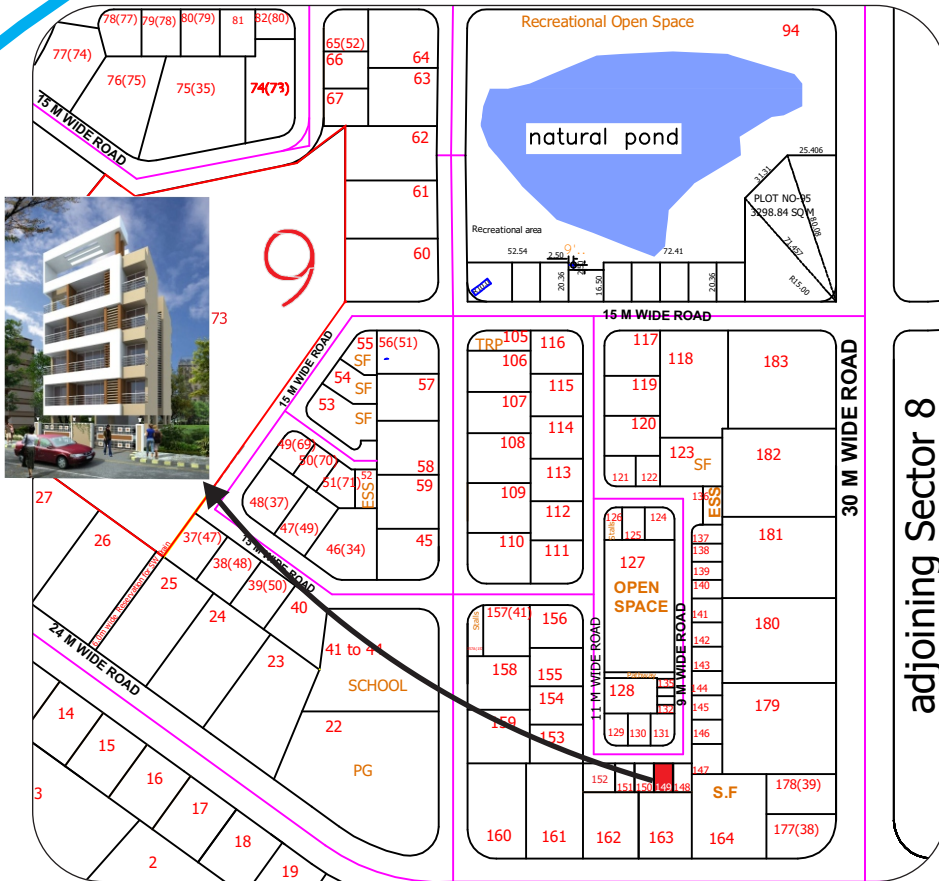

### LOCATION FEATURES

- Excellent Connectivity to Palm Beach Road, Mumbai - Pune Express Highway, CBD - Belapur, Vashi, Mumbai - Goa Highway, JNPT.
- 10Minutes Drive from the Prop. Navi Mumbai International Airport.
- 10 Minutes Drive from existing Seawood Darave, CBD Belapur, Nerul Railway Stn.
- Proximity to Banks, Markets, Hospital, Schools, Colleges, Gardens, Play Ground.
- 3-5 Minutes walking distance from Railway Station & CIDCO Unnatti Project.

## ON GOING PROJECTS



**JASMINE**

Plot No.152, Sector - 9, Ulwe.



**Daffodils**

Plot No.-B-23, Sector No-8, Ulwe.



## COMPLETED PROJECTS



**Lily White**

Plot No.21, Sector - 3, Ulwe.



**Marigold**

Plot No. 125, Sector - 20, Ulwe.



Builders & Developers

Legal Advisor:  
**Adv. Minal B. Khona**

Architect:  
**Rajesh R.C.**

R.C.C. Consultant:  
**CSE Consultants**

**Corp. Office :** 202, Damji Shamji Industrial Estate, 2nd Floor, Veera Desai Road, Andheri (W), Mumbai - 400 053  
Mob.: +91 98200 50425 | Tel.: +91 22 2673 4475 | Email: serene.lifespaces@yahoo.com

**Disclaimer :** All plans, drawings, amenities, facilities etc. are subject to the approval of the respective authorities and would be changed, if necessary. Discretion remains with the developers. All rendering and maps are artist's conception and not actual depictions.